

A Grateful Heart

Words by Ethel Wasgatt Dennis

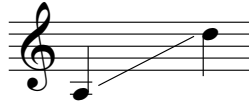

Music by Peter B. Allen

♩ = 52 - 58 Steady beat, with a lilt

www.WatchFireMusic.com -- Published Under License from Publisher
Notice: Purchasers of this musical file are entitled to use 2 copies for their personal enjoyment and musical fulfillment.

Any other duplication, adaptation, arranging and/or transmission of this copyrighted music requires written consent of the copyright owners. Unauthorized uses are infringements of the copyright laws of the United States and other countries and may be subject the user to civil and/or criminal penalties.