

EVERY DAY

For High Voice and Keyboard

WORDS AND MUSIC
BY
PETER LINK

Piano Arrangement by Margaret Dorn

Copyright 2010 Westrax Music Publishing ASCAP All Rights Reserved.
Please do not photocopy any part of this music without written permission from the publisher.

www.WatchFireMusic.com -- Published Under License from Publisher

Notice: Purchasers of this musical file are entitled to use 2 copies for their personal enjoyment and musical fulfillment.

Any other duplication, adaptation, arranging and/or transmission of this copyrighted music requires written consent of the copyright owners.

Unauthorized uses are infringements of the copyright laws of the United States and other countries and may be subject the user to civil and/or criminal penalties.

EVERY DAY

2
19

D A D/A A A A G/D

ev-er-y ho - ur ev-er-y mo-ment

Piano accompaniment for measures 19-25. The right hand plays a rhythmic pattern of eighth notes, and the left hand plays a simple bass line. A fermata is placed over the final chord in measure 25.

26

G/D G/D G A D D G/D D A A

you are there here in my life a - bl-ing me - - - - - Ev-er-y

Piano accompaniment for measures 26-32. The right hand plays a rhythmic pattern of eighth notes, and the left hand plays a simple bass line.

33

D G/D D G/D D A7 D/A D/A A D/A A7

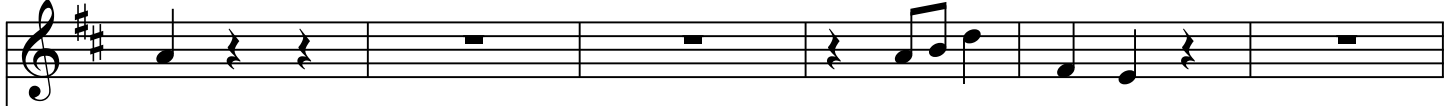

breath ev-er-y heart-beat

Piano accompaniment for measures 33-38. The right hand plays a rhythmic pattern of eighth notes, and the left hand plays a simple bass line.

39

D/A A7 D A7 A/GG Em/G G G G A A/E D

ev-er-y foot-step you are there right by my side

Piano accompaniment for measures 39-45. The right hand plays a rhythmic pattern of eighth notes, and the left hand plays a simple bass line.