MY THANKSGIVING PRAYER

CHORAL TTBB/PIANO SCORE
DIFFICULTY LEVEL: EASY
Rev. 2-2-11

Lyrics by Peter J. Carman
Music by Steve Schalchlin
Arranged by Steve Schalchlin

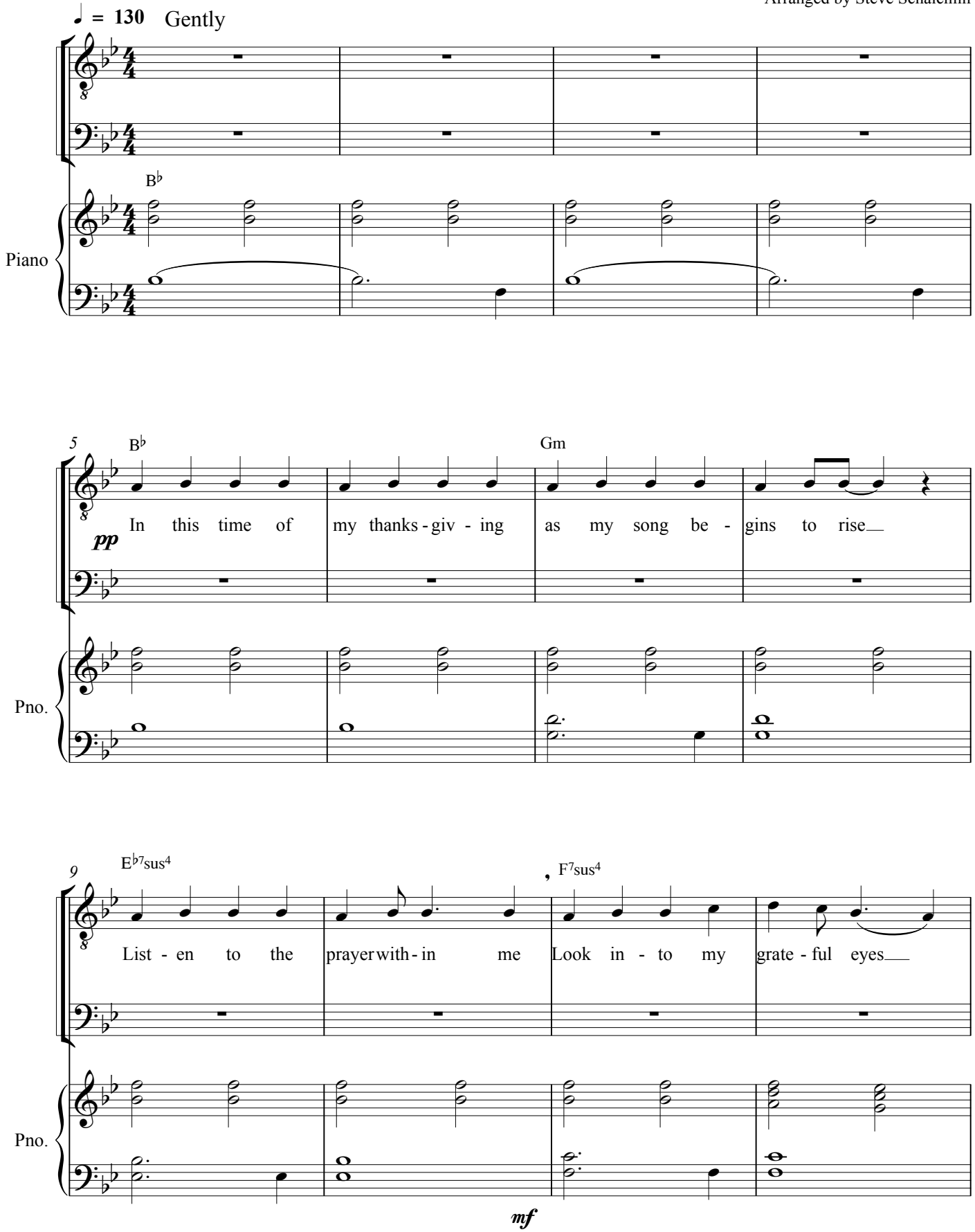

© 2006 Peter J. Carman & See No Evil Music / ASCAP

Notice: Purchasers of this musical file are entitled to use 2 copies for their personal enjoyment and musical fulfillment. Any other duplication, adaptation, arranging and/or transmission of this copyrighted music requires written consent of the copyright owners. Unauthorized uses are infringements of the copyright laws of the United States and other countries and may be subject the user to civil and/or criminal penalties.
www.WatchFireMusic.com -- Published Under License from Publisher

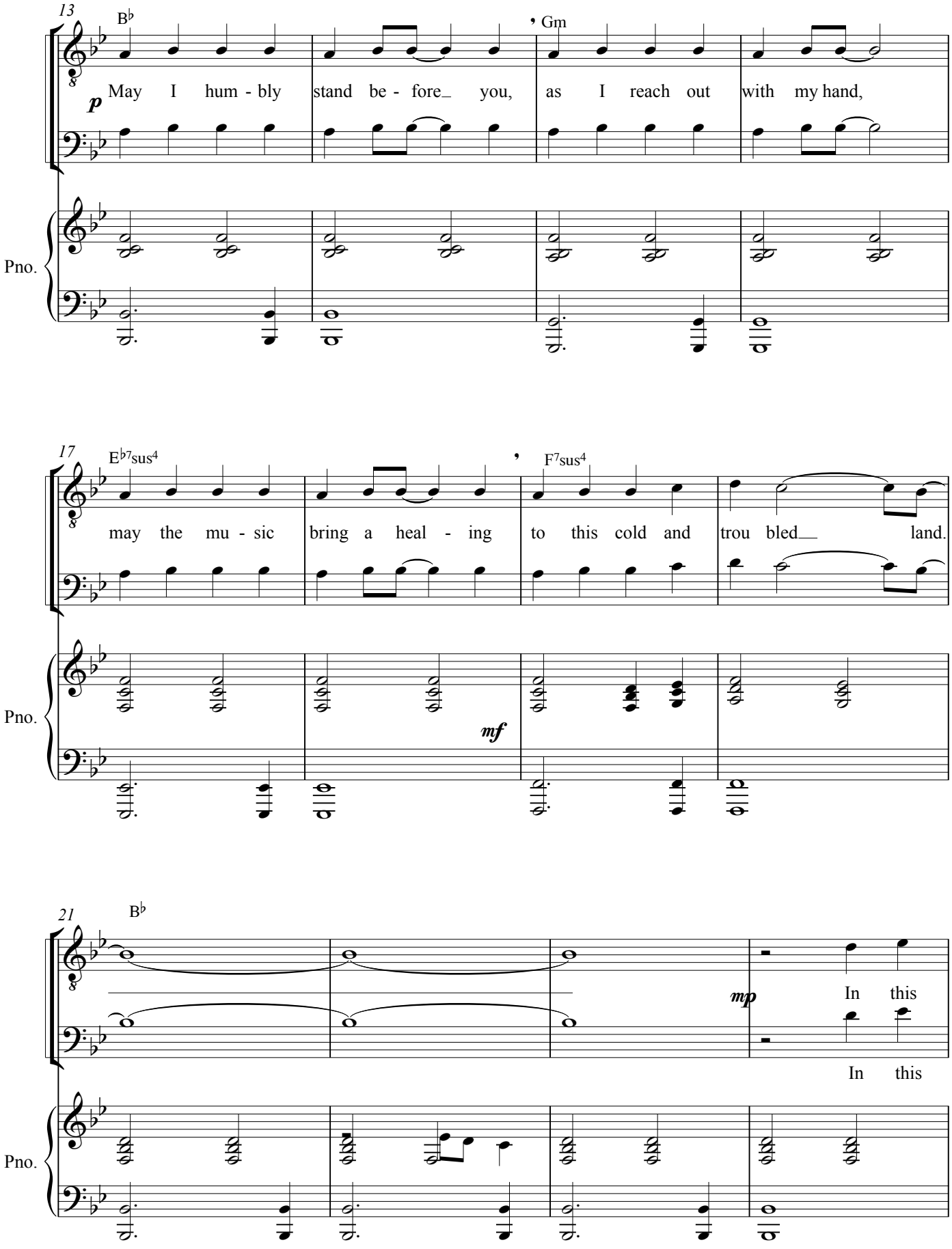
13
B♭
Gm
p
May I hum - bly stand be - fore_ you, as I reach out with my hand,
Pno.
17
E♭7sus4
F7sus4
may the mu - sic bring a heal - ing to this cold and trou bled_ land.
mf
Pno.
21
B♭
mp
In this
In this
Pno.