

# The Great Rock

Words by Mary Baker Eddy

Lea Schmidt-Rogers

Gently ♩ = 84

www.WatchFireMusic.com -- Published Under License from Publisher  
Notice: Purchasers of this musical file are entitled to use 2 copies for their personal enjoyment and musical fulfillment. Any other duplication, adaptation, arranging and/or transmission of this copyrighted music requires written consent of the copyright owners. Unauthorized uses are infringements of the copyright laws of the United States and other countries and may be subject the user to civil and/or criminal penalties.

19

Glances in-to the pris-on cell, glides in-to the sick

19

25

cham-ber, bright-ens the flow-er, beaut-i-fies the land-scape,

25

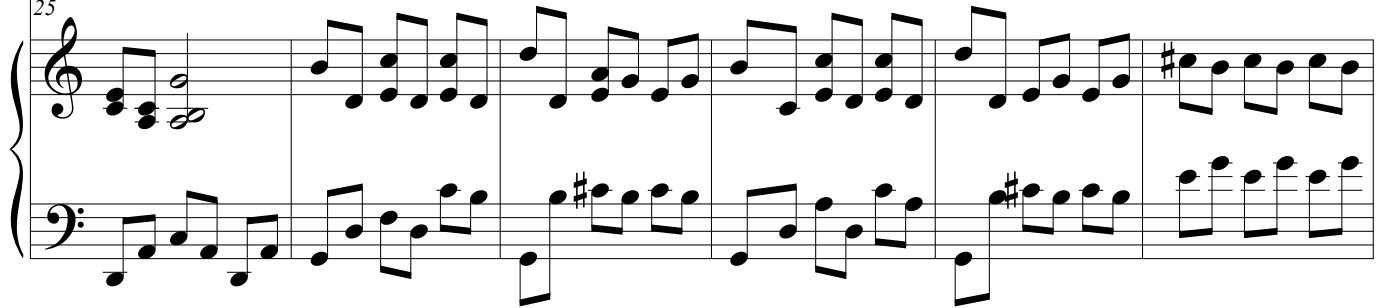

31

bles-es the earth. \_\_\_\_\_

31

